

Plaza Verde Residence Hall



View of the Clubhouse

Project Description: This project is a 416 bed residence hall that is designed to accommodate freshman. The project consists of 4 residential buildings and one clubhouse building. The residential buildings are three stories, constructed with Insulated Concrete Form (ICF) walls with a brick exterior. The floors are hollow core concrete plank structure with a topping slab poured over the planks. Interior walls are metal studs. High efficiency heating and cooling systems are installed in the buildings and are designed to enhance the extra insulation offered by the ICF walls. The clubhouse houses a recreational area, meeting space and offices for the staff in a two story building. The buildings also feature rain water and grey water collection systems to minimize water loss on the project. The project is attempting to achieve LEED Gold status, while offer the students a state of the art learning environment.

Project Budget: \$35,000,000

Project Cost: \$32,000,000



View of the common area on each floor



View of room



Building Rendering (Above) & Building Floor Plan (Below)

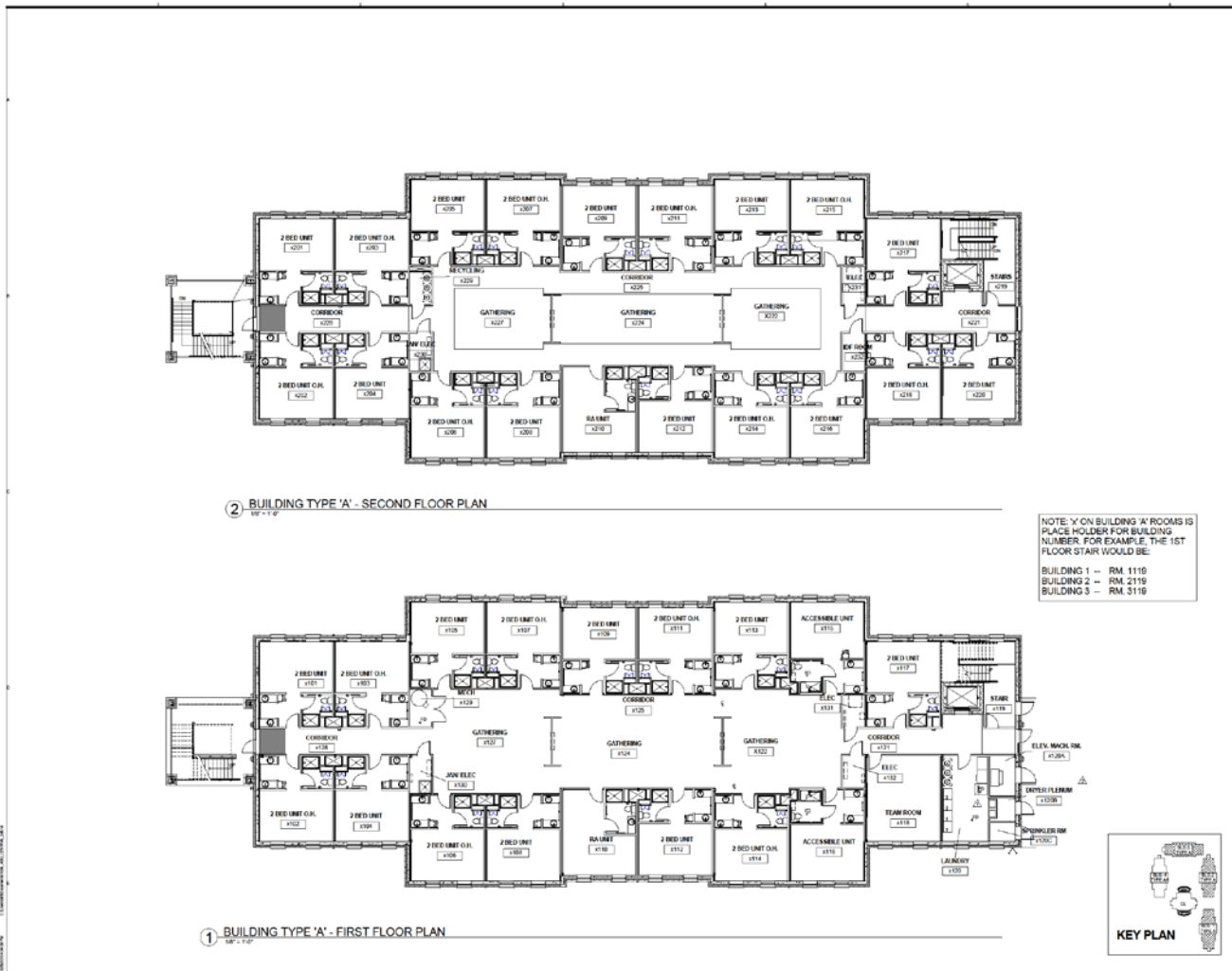

PROJECT TEAM
 Principal: RANDALL SCOTT, AIA
 Proj. Director: ED BARR, AIA
 Proj. Architect: BRIAN YILL, AIA
 Owner: ASU
 Project:
 Title:
 Date: 0



SAN ANGELO, TX

NO.	DATE	DESCRIPTION
1	08/11/2011	ISSUE FOR PERMIT

RANDALL B. SCOTT, AIA

FOR REFERENCE ONLY

CONSULTANT

BUILDING A - FIRST & SECOND FLOOR

SHEET NO. A1

PLA PROJECT NO. 1004-09